Izumikyo Pension – Floor Plan

East view to Youtei

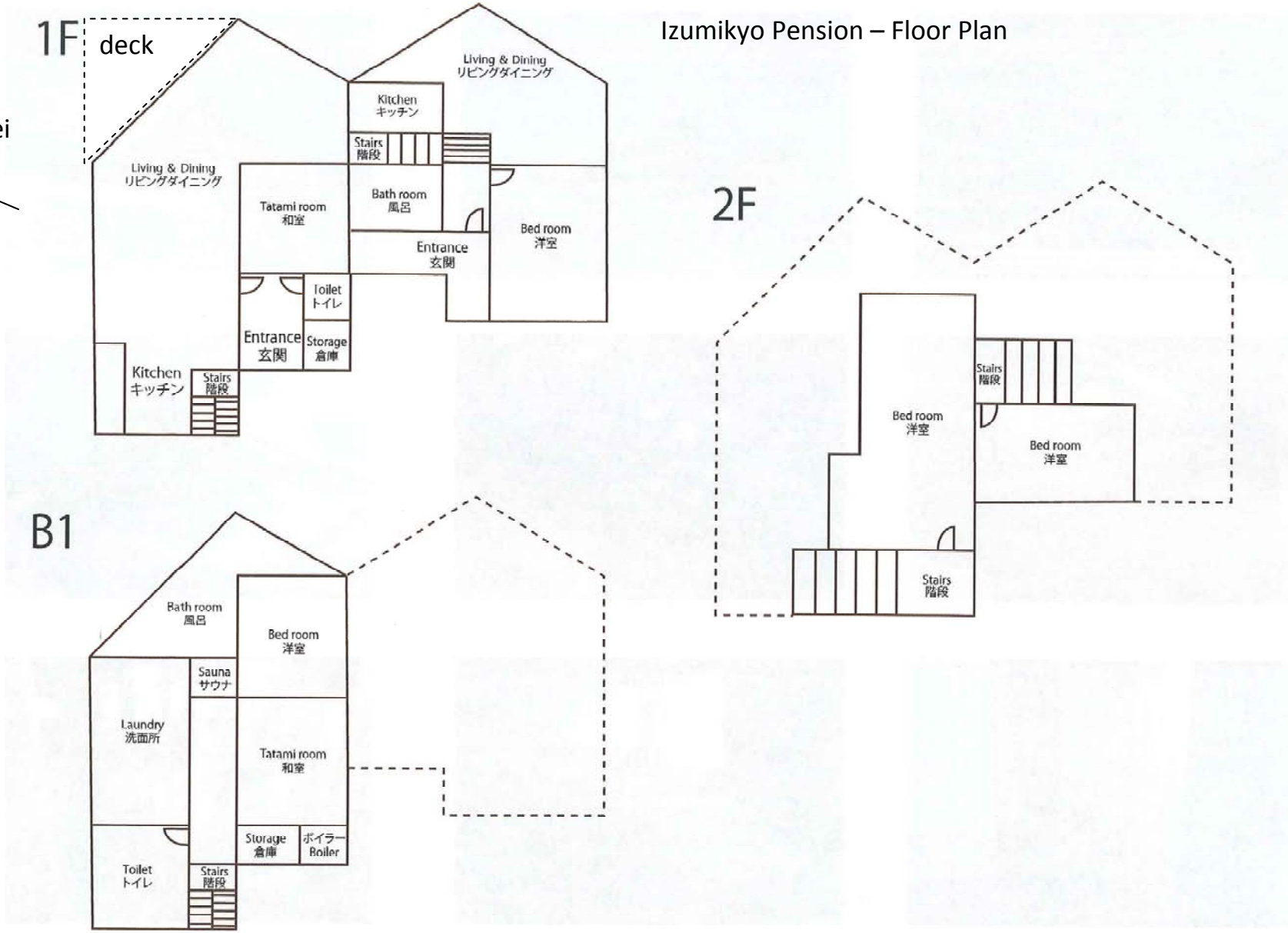

North

Hokkaido Real Estate Co Ltd • 株式会社Hokkaido Real Estate
2F, 191-37 AZA YAMADA, KUTCHAN 044-0081 HOKKAIDO JAPAN. 〒044-0081 北海道虻田郡倶知安町字山田191-37, 2F
T +81 0136 21 6211 F +81 0136 21 6212 W www.hokkaidorealestate.com

Realtor Licence Hokkaido Governor Shiribeshi (1) #332 Hokkaido Real Estate 宅地建物取引業免許 北海道知事 後志(1) 第332号 株式会社Hokkaido Real Estate